

West Elevation

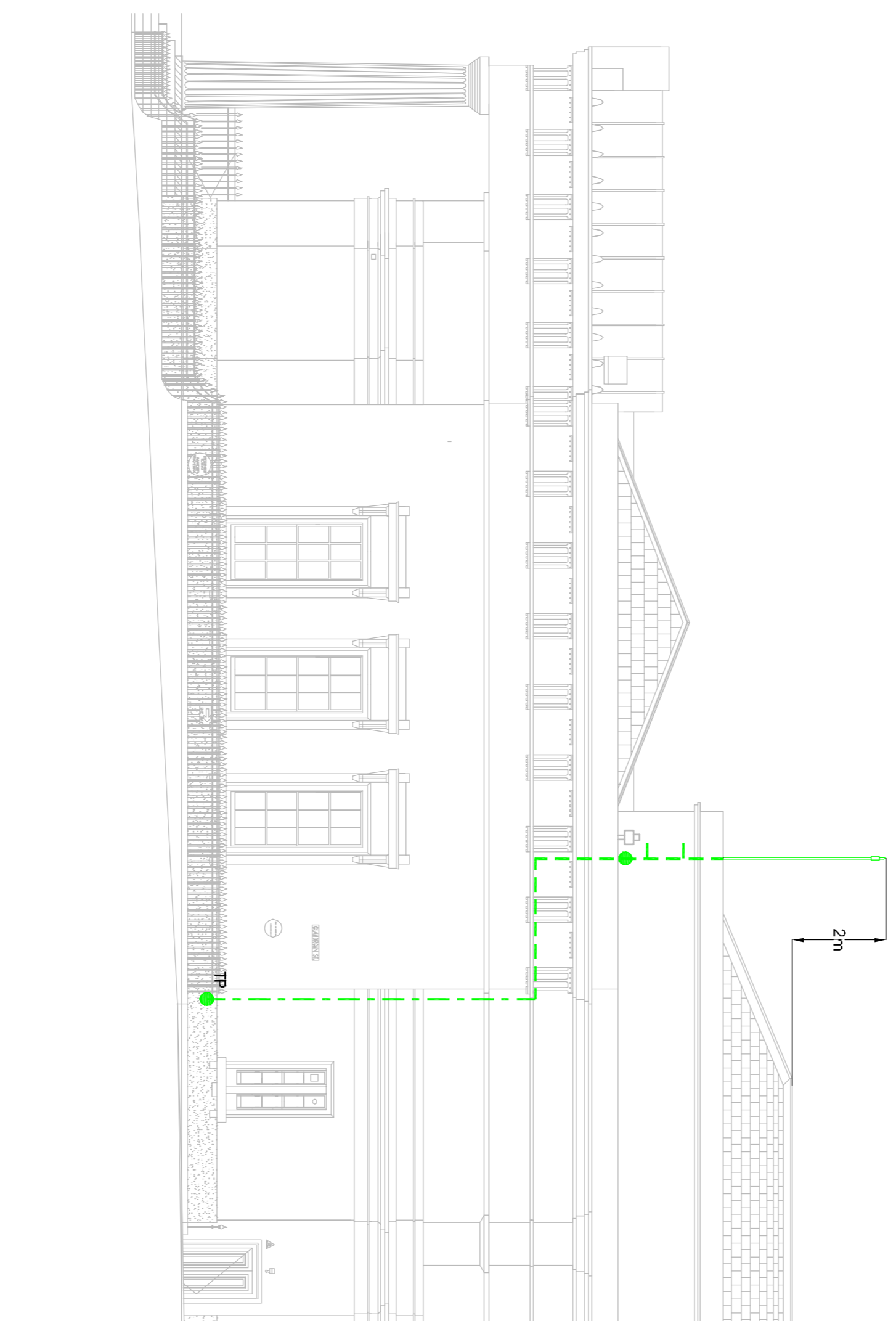

North Elevation

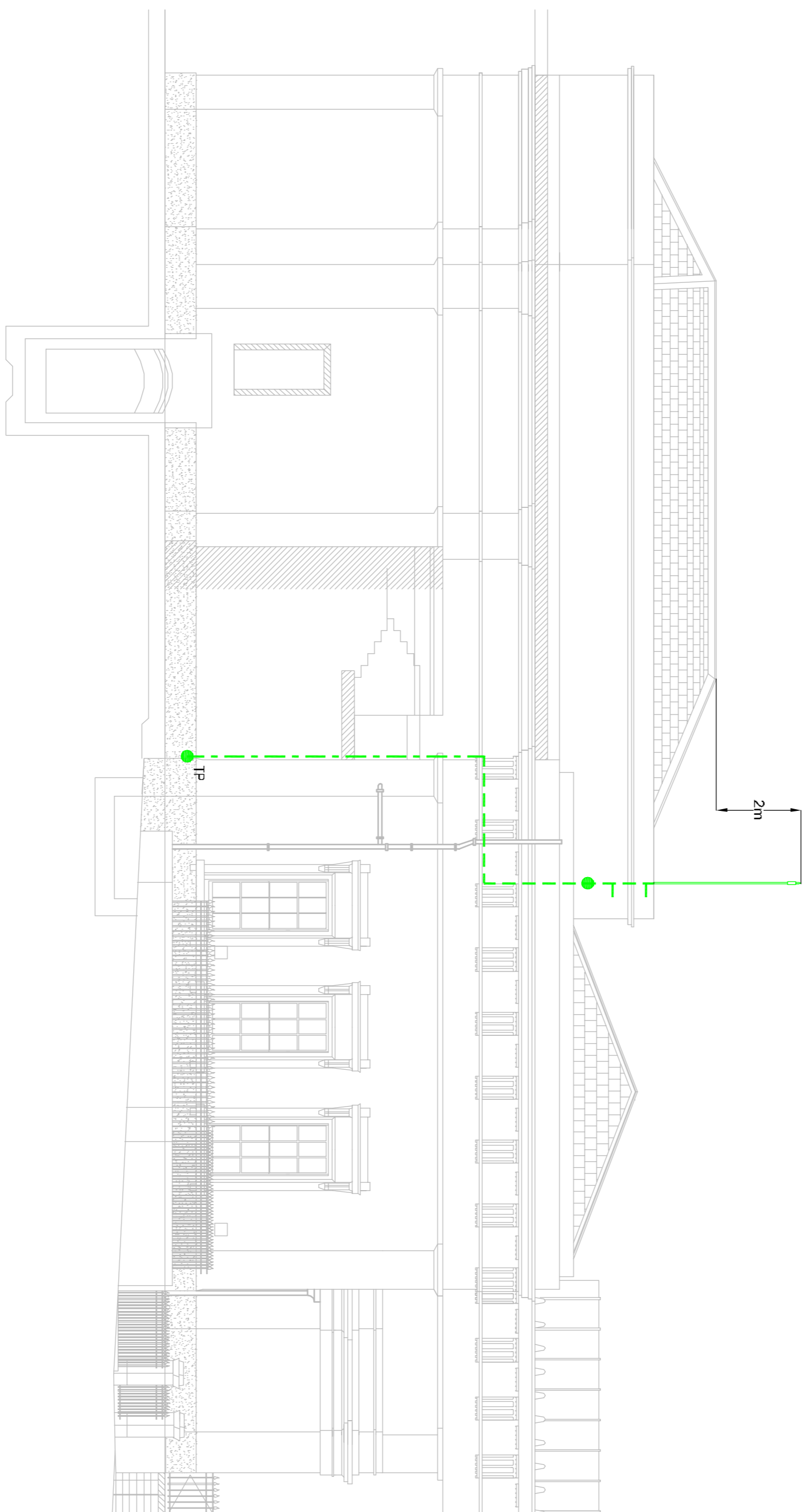

South Elevation

**SAFETY, HEALTH AND ENVIRONMENTAL INFORMATION**

In addition to the hazard data normally associated with the system of work outlined in this drawing, note the following:

- CONSTRUCTION**
1. Certain circuits may be live. Trace out and identify existing circuits which may be live.
  2. Live services may be present in the external areas supplying other buildings within the area. Existing cable routes are not known and all areas to be CA T scanned before digging. All cables to be dead before work.
  3. Contractor to immediately stop work if suspect any asbestos containing materials and advise CA.

- MAINTENANCE / CLEANING**
1. All electrical equipment and distribution boards to be secure and locked to prevent access by the general public.
  2. Access tower required when maintenance/cleaning is due for the high level lighting in the atrium.
  3. Wherever possible, access to ceiling void to be from 600x600 modular luminaire panels.
- Floor boxes to be sealed shut during cleaning to ensure no water penetration.

**DECOMMISSIONING / DEMOLITION**

-As Above

It is assumed that all works will be carried out by a competent contractor working where appropriate to an approved method statement.

|  |  |                                     |               |       |          |    |
|--|--|-------------------------------------|---------------|-------|----------|----|
| CI   | JUNE 2017  | Contract Issue & Family Caps System | IG            | SS    | SS       | ID |
| Rev  | Rev. Date  | Contract Issue System Issue         | Drawn/Checked | Rev'd | Approved |    |
| <p><b>JACOBS</b><br/>                 Major House, Wotton Bassett, Wiltshire, W11 3NB<br/>                 Tel: +44(0)1922 428775 Fax: +44(0)1922 427059<br/>                 www.jacobs.com</p> |  |                                     |               |       |          |    |
| Client   | <p><b>Powys</b></p>  |                                     |               |       |          |    |
| Project  | <p>Brecknock Museum and Brecon Library - Co-location - Cultural Hub</p>    |                                     |               |       |          |    |
| Drawing title  | <p>Brecknock Museum Lighting Protection Elevations Electrical Services</p> |                                     |               |       |          |    |
| Drawing status   | <p>CONTRACT</p>  |                                     |               |       |          |    |
| Scale  | <p>1:100 @ A1 DO NOT SCALE</p>   |                                     |               |       |          |    |
| Jacobs No.   | <p>B1305203</p>  |                                     |               |       |          |    |
| Client no.   |  |                                     |               |       |          |    |
| Drawing number   | <p>B1305203/E/6657</p>   |                                     |               |       |          |    |
| Rev  | <p>C1</p>  |                                     |               |       |          |    |